

About the artist...

Roger Larsen lives in France and Greece with his wife and four children.

He exhibits his sculptures and art mainly in Saudi Arabia, The United States, Greenland, Europe, Vietnam and Australia.

His work is without boundaries and stretches from abstract art to management and design.

Roger Larsen

Tel: +45 27 12 85 56 · +33 (0)6 85 93 92 01

For more information about Roger, please visit:

www.rogerlarsen.com

rogerlarsen@rogerlarsen.com

The production team building the Tiramisu range are hand picked and only the best materials and handcrafted methods are accepted.

www.tiramisudesign.com

info@tiramisudesign.com

Tel: +45 27 12 85 56 · +33 (0)6 85 93 92 01

L'Amour/Variable



Chaiselongue/Couleurs



Le Calme/Variable



tiramisu

MSJURET

-The world's most exclusive furniture - only for the privileged!

A range of furniture created by Rogér and his son, Daniel.

This is not furniture – it is sculptures in movement – which can also be used as sofas – or furniture, in the sense of furniture.

These objects are objects that transmit a message that only the privileged can understand, transmit, or receive.

The "privileged" are luckier than the average around us, that's where the expression comes from, this is not negative in any way and it needs to be understood in the right way.

I will not comment on the pictures as they talk for themselves, if not you are very welcome to contact me directly and I will give you more information about the concept and history behind these new creations that have arrived to this beautiful universe of ours.

Welcome to say "Buona mattina", "Buon giorno" and "Buona notte" to these ladyfingers!!!

IN LOVE AND RESPECT...

Rogér Larsen

“Buona mattina, Buon giorno *and Buona notte*”

The history behind this range is as fascinating as it looks...

In the year 2002 Roger and his wife made a roundtrip of the United States which included the opening of an art exhibition in an Indian settlement south of San Francisco in the village San Bautista.

Roger was invited by the Chief, Sonne Reyna, who is also a Shaman, which means he is in close contact with the powers of nature and performs traditional acts of healing and blessings.

During a ceremony for the occasion, which also included a vision into the future, Chief Sonne saw, in a vision, that Roger will paint pictures of the sun.

This "Sun" would be known around the world and "created many times"

Roger's immediate comment was "but I don't paint suns, sunrises or sun settings...". It was with a certain scepticism in spite of the fact that many of the visions and acts of healing seemed real and immediate.

But now it is here...!!!

It was not sun on canvas – the vision has manifested itself in the form of a range of sculptural furniture.

The idea for the sculptural furniture is centred around the ladyfingers used in the Italian dessert Tiramisu, also known as savoiardi, arranged as the circle of the sun.

The ways of the Lord are truly beyond us, small beings of the universe...

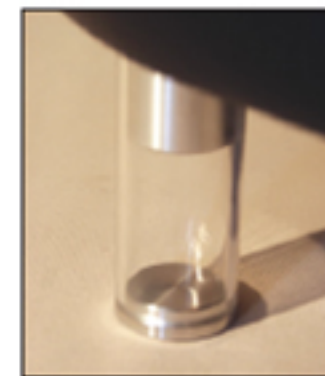

Royal/Piano